

Organised By  
IAPA, Maharashtra Branch and Armed Forces Medical College, Pune  
with Society of Defence Anaesthesiologists



16<sup>th</sup> Annual National Conference of  
**INDIAN ASSOCIATION OF  
PAEDIATRIC ANAESTHESIOLOGISTS**

# IAPA 2025

*Theme: "Educate, Enrich, Enhance"*

**Dates: 14<sup>th</sup> - 16<sup>th</sup> February 2025**

**Venue: AFMC, Pune**

## ORGANISING CHAIRPERSONS

Dr. Indrani H. Chincholi

Brig (Dr.) Rahul Yadav

## ORGANISING SECRETARIES

Dr. Poonam Bhadlikar (Mumbai)

Dr. Gunjan Singh (Pune)

Dr. Saroj Bande (Pune)

**Click here to register or visit [iapaindia.com](http://iapaindia.com)**

# Conference Highlights

---

## **WORKSHOPS : 14<sup>th</sup> Feb 2025**

(with cadaveric demonstrations)

1. Paediatric Airway and peri-operative Ventilation  
- Dr Anila Malde, Dr Jeson Doctor, Dr Akhil Goel
2. Vascular access and hemodynamic monitoring  
- Dr Vibhavari Naik, Dr Sachin Patil
3. Simulation - Dr Jui Lagoo, Dr Sarita Swami
4. Paediatric Regional Anaesthesia  
- Dr Suresh Santhanam, Dr Sandeep Diwan, Dr Nandini Dave

---

## **CONFERENCE : 15<sup>th</sup> and 16<sup>th</sup> Feb 2025**

Keynote Address, Orations, Pro Con sessions,  
Prizes for Podium and Poster Presentations  
and many more interesting academic sessions

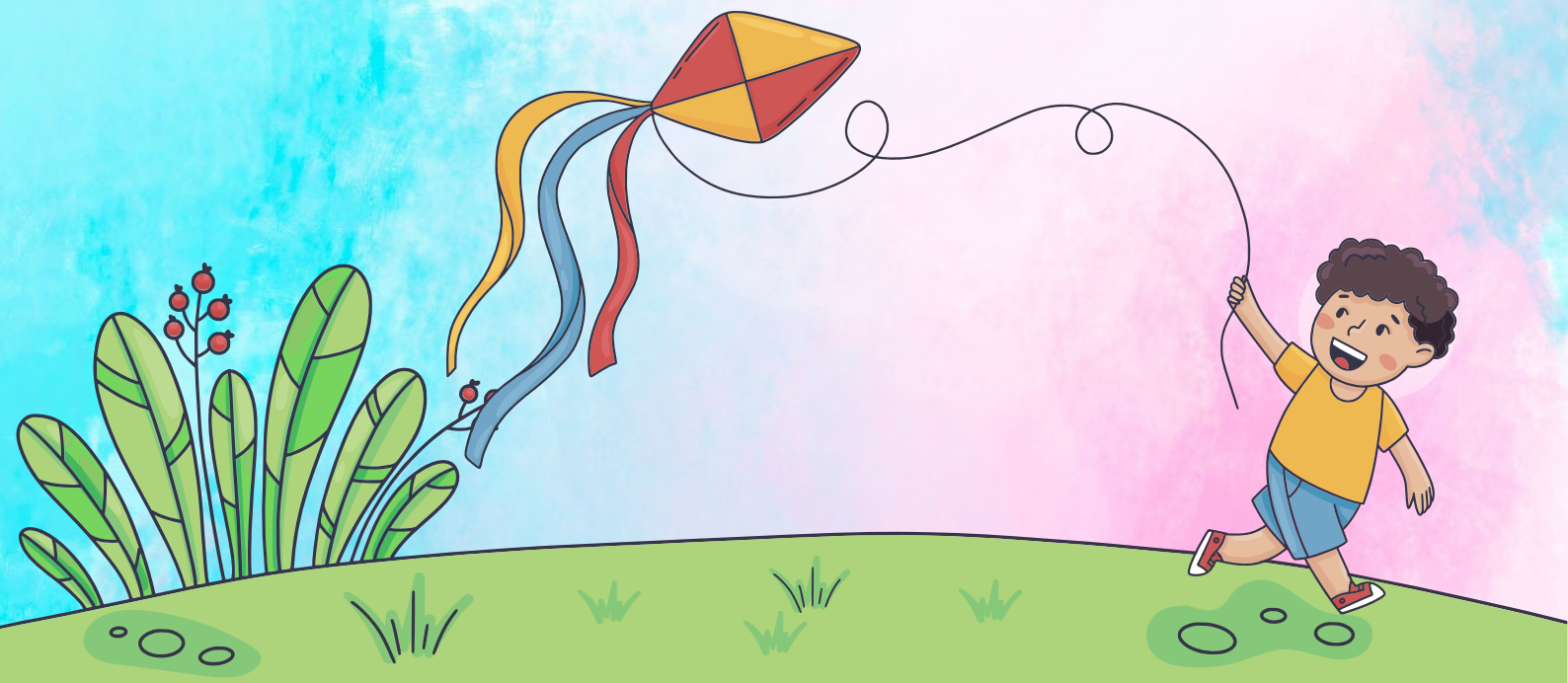

# Conference Highlights

---

Renowned International & National  
Faculty

---

**ENJOY CULTURAL EVENTS  
AND  
PUNERI CUISINE**

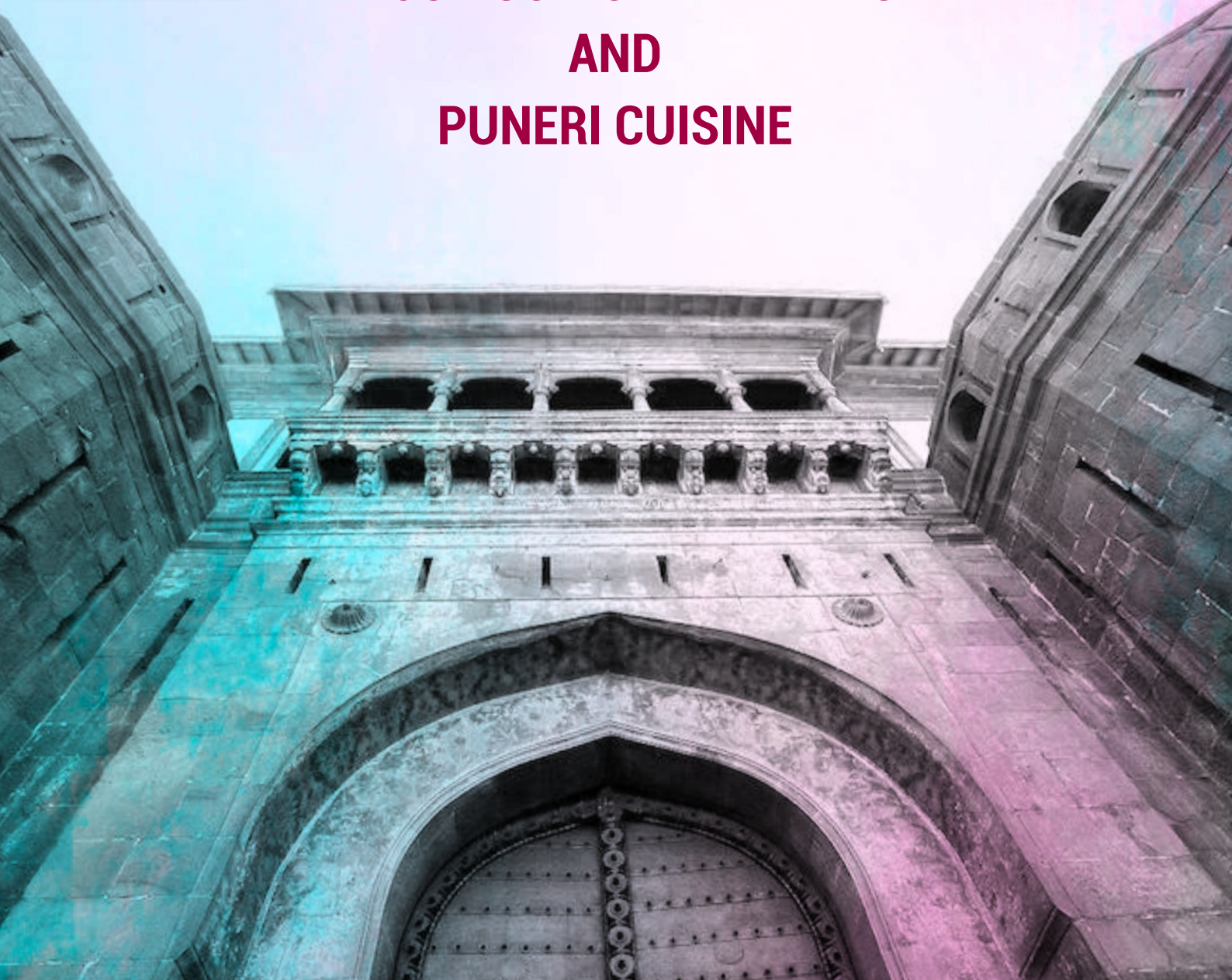

# Abstract Guidelines

- Conference registration is mandatory for paper/ poster presentations. Conference registration number is needed for abstract submission
- The first author should only be the presenting author
- There will be 3 categories for submission
  1. MD/DNB student
  2. Passed MD/DNB after 1st February 2020
  3. Passed MD/DNB/DA on or before 31st January 2020
- Kindly select the category of the presenting author
- Only completed studies will be accepted for submission. Interim analysis/Incomplete studies should not be submitted. Abstracts stating “data will be discussed in the presentation” will not be accepted
- Abstract Papers and posters should be submitted by midnight of 1st December. Submissions must be on time to be accepted
- Meta analysis, Original articles, Case series and Case Reports will be accepted
- Original articles should have a structured abstract which includes Background, Aims, Methods, Results and Conclusion. Abstract NOT TO EXCEED 250 words (excluding Title). Title and Authors names should be submitted separately in the space provided and not in the Abstract. Upto 2 tables and/or figures each upto 1 MB can be submitted. Tables should be less than 10 rows and 6 columns and left justified. Numbers in the tables should be upto 2 decimals except p value where 4 decimals will be allowed
- Case Series and Case Reports, should have a structured abstract which includes Introduction, Case details, Discussion and Conclusion. Abstract NOT TO EXCEED 150 words (excluding Title). Only series having > 10 cases will be considered for Case Series. Less than 10 cases should be submitted as Case report. Title and Authors names should be submitted separately in the space provided and not in the Abstract. Upto 1 table and/or figure (1 MB) can be submitted. Tables should be less than 10 rows and 6 columns and left justified
- Papers should not have been published or accepted for publication in any journal or have been presented at any conference at the time of submission
- The scientific committee will review all abstracts, and the final decision of allowing the presentation at the conference by the committee is binding
- The acceptance of the paper for Podium or E-poster presentation will be sent to the first author on the email provided
- Authors can upload more than one paper
- Authors must mention their email address and phone number for communication in the row provided
- For any queries regarding poster and paper presentation, contact:

**Dr. Priyanka Muneshwar**  
M:9326358099

**Dr. Rochana Bakshi**  
M:9323272151

**Dr. Akhil Goel**  
M:9923686533

**Dr Sushma Tandale**  
M:9870253238

Click on the link to submit: [bit.ly/AbstractIAPA2025](https://bit.ly/AbstractIAPA2025)

# Registration Packages

Workshop Date: 14<sup>th</sup> February 2025 | Conference Dates: 15<sup>th</sup> & 16<sup>th</sup> February 2025

## NON-RESIDENTIAL REGISTRATION

Category	Up to 30th September 2024	1st October - 31st October 2024	1st November 2024 - 15th January 2025	16th January 2025 Onwards
P. G. Students	7000 + 1260 (18% GST) INR 8260/-	8000 + 1440 (18% GST) INR 9440/-	9000 + 1620 (18% GST) INR 10620/-	10000 + 1800 (18% GST) INR 11800/-
IAPA Members	9000 + 1620 (18% GST) INR 10620/-	10000 + 1800 (18% GST) INR 11800/-	11000 + 1980 (18% GST) INR 12980/-	12000 + 2160 (18% GST) INR 14160/-
Non-IAPA Members	10000 + 1800 (18% GST) INR 11800/-	11000 + 1980 (18% GST) INR 12980/-	12000 + 2160 (18% GST) INR 14160/-	13000 + 2340 (18% GST) INR 15340/-
Workshop	4000 + 720 (18% GST) INR 4720/-	4000 + 720 (18% GST) INR 4720/-	4000 + 720 (18% GST) INR 4720/-	4000 + 720 (18% GST) INR 4720/-

### REGISTRATION FEE INCLUDES

Registration for the Conference, Lunch on 15th & 16th February, Gala Banquet Dinner on 15th February, Visit to Trade Exhibition, 18% GST charges.

## RESIDENTIAL REGISTRATION - IAPA MEMBERS

2 Nights & 3 Days (14<sup>th</sup> to 16<sup>th</sup> February 2025) at Hotel Crowne Plaza

Category	Up to 30th September 2024	1st October - 31st October 2024	1st November 2024 - 15th January 2025	16th January 2025 Onwards
Single Occupancy	22000 + 3960 (18% GST) INR 25960/-	23000 + 4140 (18% GST) INR 27140/-	24000 + 4320 (18% GST) INR 28320/-	25000 + 4500 (18% GST) INR 29500/-
Twin Sharing	15,000 + 2,700 (18% GST) INR 17700/-	16000 + 2880 (18% GST) INR 18880/-	17000 + 3060 (18% GST) INR 20060/-	18000 + 3240 (18% GST) INR 21240/-
Delegate + Accompanying Person	32000 + 5760 (18% GST) INR 37760/-	33000 + 5940 (18% GST) INR 38940/-	34000 + 6120 (18% GST) INR 40120/-	35000 + 6300 (18% GST) INR 41300/-

### REGISTRATION FEE INCLUDES

Stay for 2 nights and 3 days (14th to 16th February), Registration for the Conference, Lunch on 15th & 16th February, Gala Banquet Dinner on 15th February, Visit to Trade Exhibition, 18% GST charges.

**Note:** Shared shuttle transfers will be available at fixed time to the venue from Hotel Crowne Plaza

# Registration Packages

## RESIDENTIAL REGISTRATION - NON IAPA MEMBERS

2 Nights & 3 Days (14<sup>th</sup> to 16<sup>th</sup> February 2025) at Hotel Crowne Plaza

Category	Up to 30th September 2024	1st October - 31st October 2024	1st November 2024 - 15th January 2025	16th January 2025 Onwards
Single Occupancy	23000 + 4140 (18% GST) INR 27140/-	24000 + 4320 (18% GST) INR 28320/-	25000 + 4500 (18% GST) INR 29500/-	26000 + 4680 (18% GST) INR 30680/-
Twin Sharing	16000 + 2880 (18% GST) INR 18880/-	17000 + 3060 (18% GST) INR 20060/-	18000 + 3240 (18% GST) INR 21240/-	19000 + 3420 (18% GST) INR 22420/-
Delegate + Accompanying Person	33000 + 5940 (18% GST) INR 38940/-	34000 + 6120 (18% GST) INR 40120/-	35000 + 6300 (18% GST) INR 41300/-	36000 + 6480 (18% GST) INR 42480/-

### REGISTRATION FEE INCLUDES

Stay for 2 nights and 3 days (14<sup>th</sup> to 16<sup>th</sup> February), Registration for the Conference, Lunch on 15<sup>th</sup> & 16<sup>th</sup> February, Gala Banquet Dinner on 15<sup>th</sup> February, Visit to Trade Exhibition, 18% GST charges.

**Note:** Shared shuttle transfers will be available at fixed time to the venue from Hotel Crowne Plaza

### CANCELLATION POLICY

- For cancellation please email us at: [iapamh2025@gmail.com](mailto:iapamh2025@gmail.com) & [projects@rnsevents.com](mailto:projects@rnsevents.com)
- 50% of the registration fee excluding GST amount will be refunded for cancellations received on or before 15<sup>th</sup> August 2024.
- 25% of the registration fee excluding GST amount will be refunded for cancellations received on or before 15<sup>th</sup> December 2024.
- No Refund for cancellation received on or post 16<sup>th</sup> December 2024.

Conference Secretariat:



**RNS Events & Exhibitions**

B/8, Market Building, Ground Floor, Chafekar Bandhu Marg, Mulund East, Mumbai - 400081

Prachi Surve - 09702272453 | Email: [projects@rnsevents.com](mailto:projects@rnsevents.com)

# Other Nearby Hotels

HOTEL NAME	ADDRESS	DISTANCE FROM AFMC (KM)	RATE	CONTACT
<b>Kedari Residency</b>	Reliance Mart, KEDARI RESIDENCY Survey 14/21 A +21 B HOLAYNAGAR, behind to, Fatima Nagar, Wanowrie, Pune, Maharashtra	1	2000	77570 24999
<b>Treebo Trend Classic Grande, Camp</b>	2158, opp, MG Road, New Modikhana, Pune Cantonment, Pune, Maharashtra	1.4	2250	93228 00100
<b>Hotel Mukesh Residency</b>	Near Geeta Society, Synagauge Street, Lal Deval Society Rd, Camp, Pune, Maharashtra	3.1	1400	80 4803 3807
<b>The Central Park Hotel, Pune</b>	Near Inox multiplex, Agarkar Nagar, Pune, Maharashtra	3.7	3500	020 4010 4000
<b>Shantai Hotel</b>	Off Moledina Road, Camp, 10/3, Rasta Peth, Pune, Maharashtra	3.6	1900	020 4141 5151
<b>KB'S Woodland</b>	B J Road Railway Station, Sadhu Vaswani Rd, near Pune, Maharashtra	4	1700	020 2612 6161
<b>Hotel Aurora Towers</b>	9, Moledina Rd, Camp, Pune, Maharashtra	2.8	4200	020 2613 1818
<b>Lemon Tree Premier Pune</b>	City Center, 15 & 15A, Connaught Rd, Modi Colony, Pune, Maharashtra	4.2	5600	020 6768 4343



# Attractions in PUNE

---



**Shaniwar Wada Palace**



**Aga Khan Palace**



**Sinhagad Fort**



**Lal Mahal**



**Dagdusheth Halwai Temple**



**Rajiv Gandhi Zoological Park**



**Pataleshwar Cave Temple**



**Saras Baug**



**Mulshi Lake and Dam**



**Bhakarwadi at Chitale Bandhu**



**Mango Mastani at Sujata Mastani**



**Misal Pav at Kata Kirr**